GENERATOR CABINET DIMENSIONS

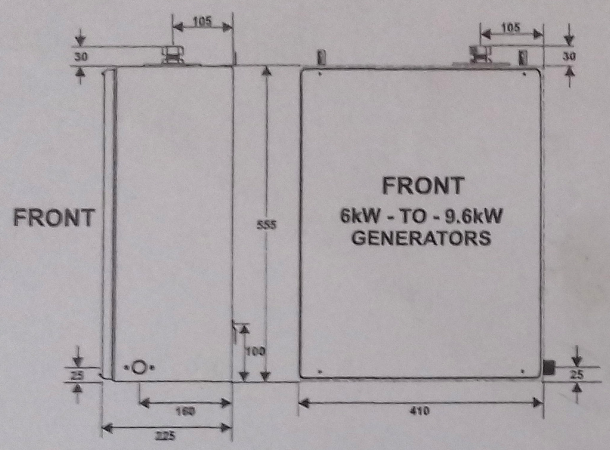

ALL DIMENSIONS IN MILLIMETRES

PLUMBING

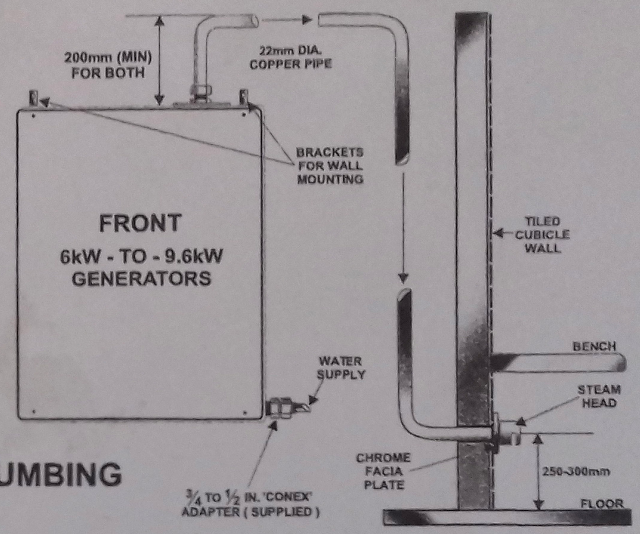

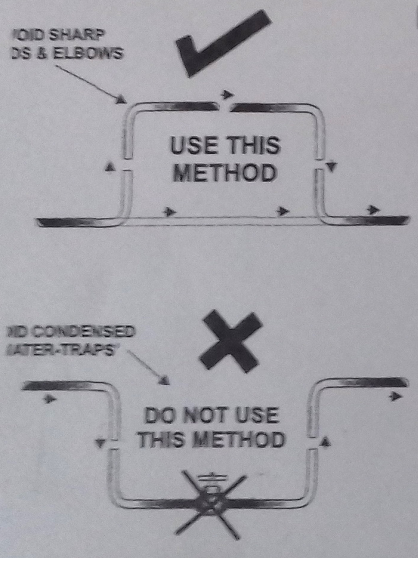

IMPORTANT NOTES

1 x *Single* 22mm (¾")
COPPER STEAM PIPE

EXTEND STEAM PIPE
UPWARD WITH 'NO LIMIT'
BUT NOT LESS THAN 200mm

PLUMBING MUST GO 'UP & OVER' *NOT* 'DOWN & UNDER' SEE DIAGRAMS

NO 'SHARP' BENDS NOR 'ELBOWS' TO BE USED IN THE STEAM PIPE-LINE

USE *NO* 'SHUT-OFF VALVES' *NOR* RESTRICTIONS IN THE STEAM PIPE-LINE
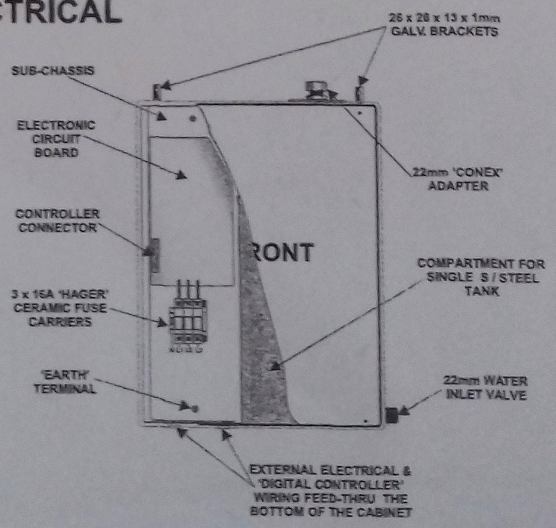
ELECTRICAL